

CLASS DESCRIPTIONS

Picnic Basket For All Seasons

TEACHER: ANN STRITE-KURZ

This class is all about canvas appliqué. Learn the specialized techniques of applying one piece of canvas to a second background canvas to create a raised effect. Several novelty threads are used, including Watercolours, Sparkle Rays, Petite Very Velvet and Kreinik braided metallic.



TECHNIQUE: Canvas Appliqué

LEVEL OF PROFICIENCY: Intermediate and Beyond Canvas.

SIZE: Stretcher Frame Size 12" x 12"

Finished Design Size: 7 1/4" x 7 3/4"

GROUND: 18-count Zweigart mono canvas for both elements

KIT COST: \$46.00

COLOR CHOICES: Three different basket colors will be offered to the students by e-mail once the class lists are received. The Spring basket uses Celadon Watercolours (yellow/green). The Summer option uses Shenandoah Watercolours (blue/pink) and the Fall option uses Paprika (russet).

PREWORK: SOME ADVANCED PREPARATION IS NECESSARY FOR THIS CLASS. Estimated Time: 4-6 hours.

Golden Starflower Box

Designed by Carol Sherman

TEACHER: MYRTIS JUSTIANO

Learn three basic beading techniques as the top and sides of a 3" round paper maché box are embellished with black and gold beadwork. The dimensional flower petals on the box lid are formed with two sizes of beads in peyote stitch.



The lid band is a geometric pattern in square stitch. The open band is stitched with black and gold bugle beads in a variation of right angle stitch. An easy box lining will be completed in class.

TECHNIQUE: Beading in peyote, square and a variation of right angle stitches

LEVEL OF PROFICIENCY: Intermediate. No pre-work required.

KIT COST: \$46.00 includes round paper maché box; felt; threads; needles; beads; instruction booklet with complete graphs and finishing instructions.

Students provide: paper scissors; giant size black permanent marker; pen or pencil; beading dish or a velux "placemat"; light/magnifier.

CLASS DESCRIPTIONS

A Spot in Michigan: A Stitcher's Pocket & Fittings



TEACHER: SHERRI JONES - PATRICK'S WOODS

Michigan's rich history and natural beauty inspire the motifs for a stitcher's pocket and fittings, which celebrate Michigan's fabulous abundance of picnic 'spots'!

TECHNIQUE: Stitches include tent, florentine, plaited gobelin, long arm cross, smryna cross, tied oblong cross, and stem stitch.

LEVEL OF PROFICIENCY: Intermediate

SIZE: Approx. 4 1/2" w x 13 1/2", Closed measures approx. 5 1/2" square.

GROUND: 30 count natural linen

KIT COST: \$95.00

Class time will emphasize hand finishing instruction. Kit includes linen, silk, wool felt, 2 lining fabrics, grosgrain ribbon, vintage button, interfacing and tapestry needle. Please bring to class dressmaker's shears, ruler, straight pins, sharp needle and basic sewing supplies.

FACULTY

ANN STRITE-KURZ is a NAN certified teacher who has been an active designer and traveling teacher for twenty-eight years. She earned a Master Craftsman in Canvas Embroidery from EGA in 1980 and wrote three group correspondence courses for EGA. She specializes in innovative composite patterns and has published five books on different pattern styles. The latest one on *Diaper Patterns* was released in 2007 and a full-color bound edition of *Canvas Appliqué* was published in 2009.

MYRTIS JUSTIANO, a retired kindergarten teacher, is a 30+ year member of the Elkhart EGA, and a charter member of both the Chicago and Hoosier Heartland ANGs. She has served on the GLR board for the past 16 years. Myrtis has taught many classes at local meetings and was the GLR Touring Teacher in 2002 teaching Genny Morrow designs to 17 chapters. She proofs designs for some national teachers.

SHERRI JONES began designing under the trade name of Patrick's Woods 17 years ago, and has been teaching for 14 years. She enjoys researching and collecting textile-related souvenirs and novelties of the 18th and 19th centuries. Most often, her designs are an interpretation of the old while preserving the sentiment of the era and the quality of hand construction. She also enjoys researching forgotten techniques (such as lucet cording and finger crochet) and incorporates these techniques into her designs for added interest and challenge.

GENERAL INFORMATION

Registration: 8:00 am – 9:00 am

Vendors open: 8:00 am – 3:30 pm

Class session: 9:00 am – 12:00 pm

Lunch: 12:00 pm – 1:00 pm

Class session: 1:00 pm – 3:30 pm

MEAL: Lunch will be Bavarian Inn Lodge's famous chicken noodle soup, sliced ham, turkey, and roast beef, swiss and cheddar cheese, fresh garden vegetables with tangy dip, sliced tomatoes, lettuce, seasonal salad, cole slaw, cottage cheese, assorted breads and condiments. It also includes dessert and your choice of coffee, tea, milk or soda.

Additional lunches for friends or family member who wish to join us are available for \$16.00 each. Please indicate how many on your registration form and include the amount in your check.

NAMETAG: Please wear your favorite nametag as one will not be provided.

CLASS EQUIPMENT: Bring your usual stitching tools, magnification and task lighting as needed and items specified by your teacher.

FRAGRANCES: Please be considerate of those with allergies and refrain from using fragrances.

VENDORS: Shopping will be available throughout the day.

ROOMS: A block of guest rooms is available at the Bavarian Inn Lodge starting at \$145.00 for Friday August 13, 2010 and/or Saturday, August 14, 2010. Call the Lodge directly to make your reservations: 989-652-7200.

All pages of this brochure may be reproduced.

It is suggested you keep a complete copy of the entire brochure for your reference.

REGISTRATION FORM

Name: _____

Address: _____

City: _____

State: _____ Zip: _____

Phone: _____

Email: _____

May we publish your email address? YES ___ NO ___

Please indicate three class choices.

1. _____ Kit Fee _____

2. _____ Kit Fee _____

3. _____ Kit Fee _____

Registration fee is **\$45.00** and includes class and lunch. It does **not** include kit fee.

Classes will be filled on a "First Come – First Served" basis. If you do not receive your first class choice your kit fee will be adjusted and noted in your confirmation letter.

Payments are non-refundable. Registration begins March 1, 2010. Deadline for registration is June 1, 2010.

Please make your check payable to White Pine EGA, Michigan State Day and mail along with the kit fee amount of your first class choice and a self addressed-stamped envelope to: Kay Niedrich, Registrar, Michigan State Day, 1547 E. Elmwood Rd., Caro, MI 48723.

For further information please contact Kay Niedrich, Registrar, at stitchlady35@hotmail.com, phone 989-856-3610 or Marie Lubbers, Chairman at luberz@wildblue.net.

This space for Registrar use only

Participant Name: _____ Postmark date: _____

Confirmation sent: _____ Check Number: _____

Amount received: _____ Kit fee due: _____

WHITE PINE EGA
MICHIGAN STATE DAY
1547 E. ELMWOOD RD.
CARO, MI 48723

“A MICHIGAN PICNIC”

August 14, 2010

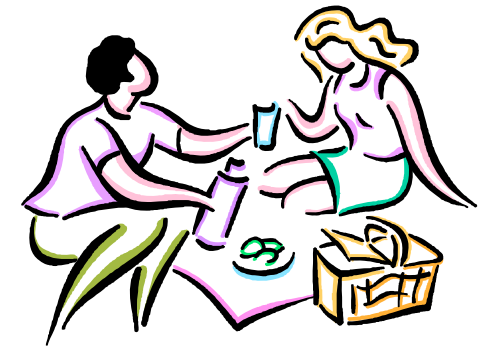

Hosted by
White Pine Chapter
Embroiderers' Guild of America

Bavarian Inn Lodge & Conference Center
One Covered Bridge Lane
Frankenmuth, MI 48734
989-652-7200